Joshua Fought The Battle Of Jericho

Traditional

Arr. Gay Magnus

Allegro

Tenor

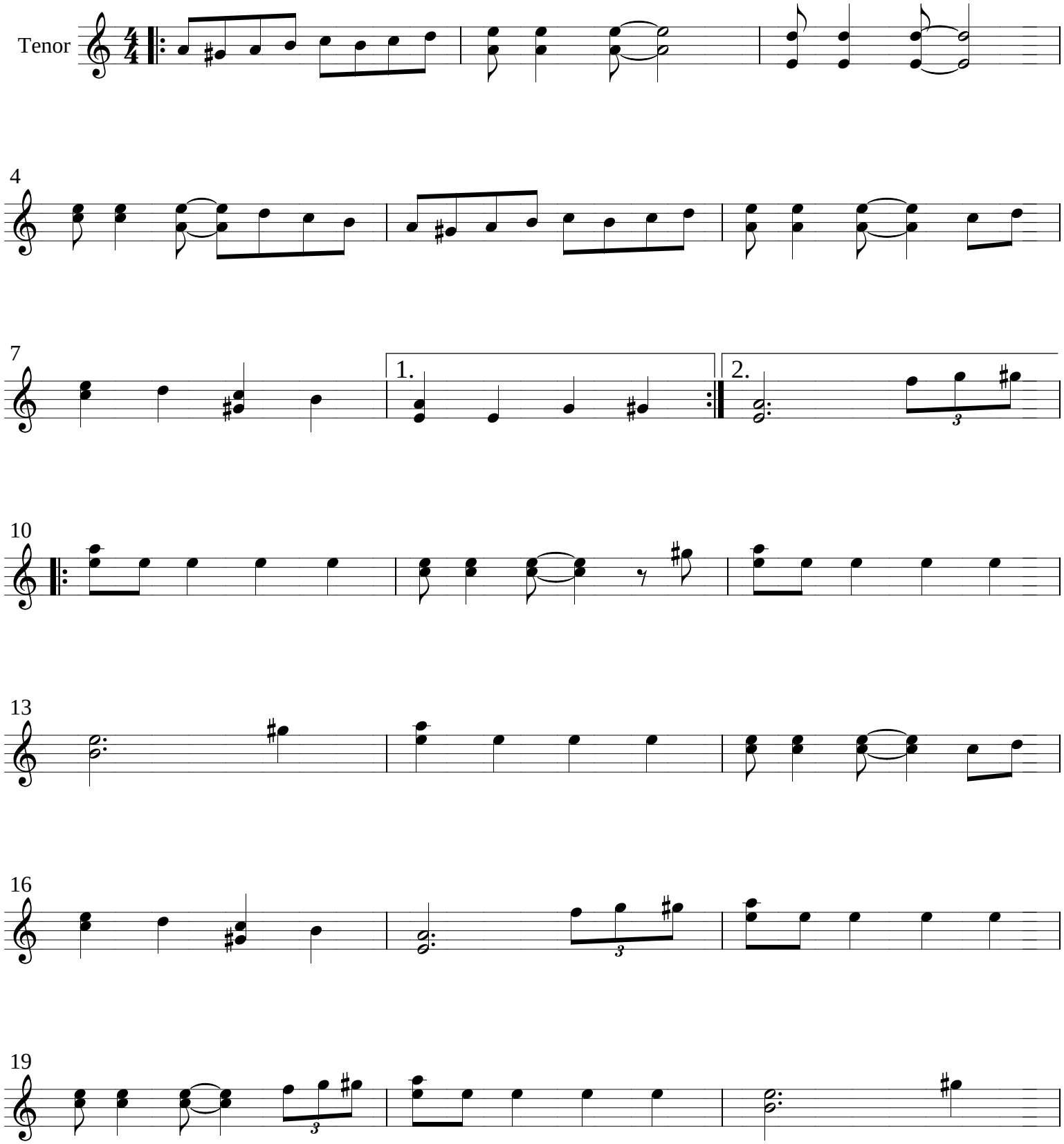

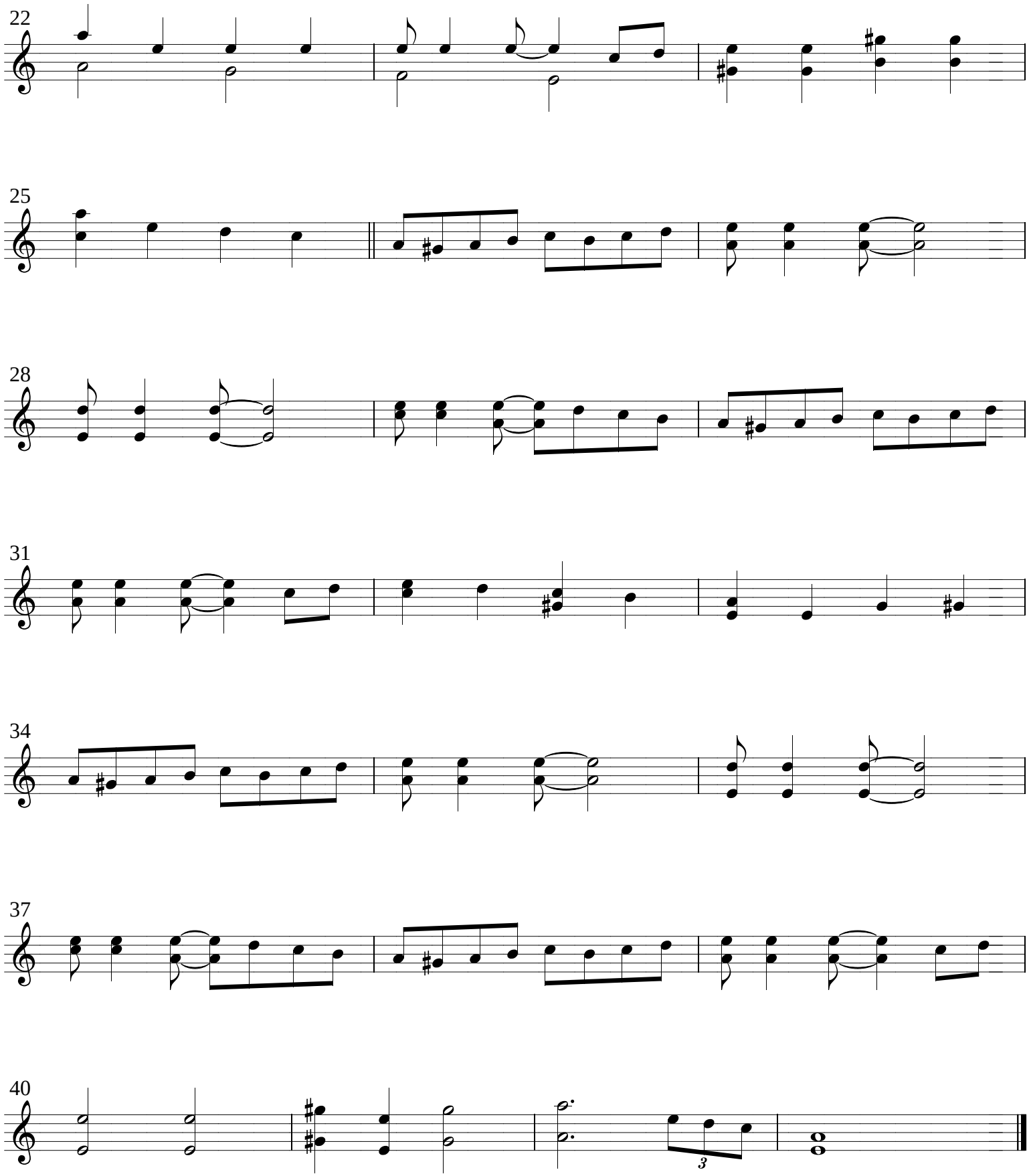
22
25
28
31
34
37
40
3