

OB-LA-DI, OB-LA-DA

John Lennon and Paul McCartney

Arr. Gay Magnus

Dble Tenor

4

7

10

13

16

19

22

25

28

31

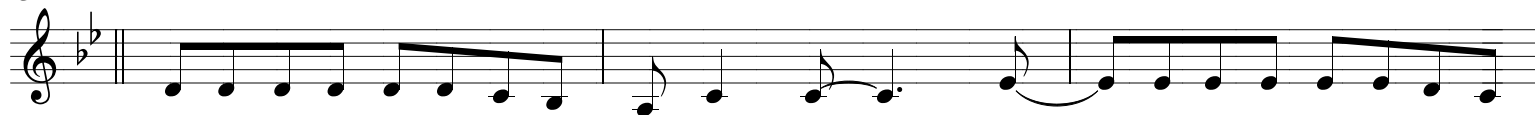

34

37

40

43

46

49

